

PROPOSED GODOWN & OFFICE  
 AT PLOT NO C 54 S.N. 791PT 2811 IPT  
 AT MADHAVARAM VILLAGE  
 SAIDAPET TALUK CHNGAI-  
 M.G.R DISTRICT. SCALE: 1:100

**N.O.C. - ISSUED**  
 VIDE FILE NO: MI/3104/95  
 DATED: 2.8.95  
 LADS DN. 22  
 NOC 95

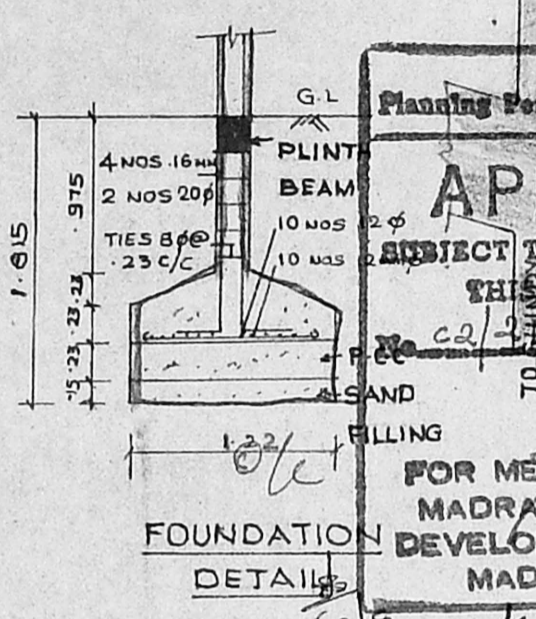

Planning Form No. C/PP/140/95  
**APPROVED**  
 SUBJECT TO THE CONDITIONS IN  
 THIS OFFICE LETTER.  
 No. C2/2914/95 Date: 2-9-95  
 FOR MEMBER SECRETARY  
 MADRAS METROPOLITAN  
 DEVELOPMENT AUTHORITY  
 MADRAS - 600 008.

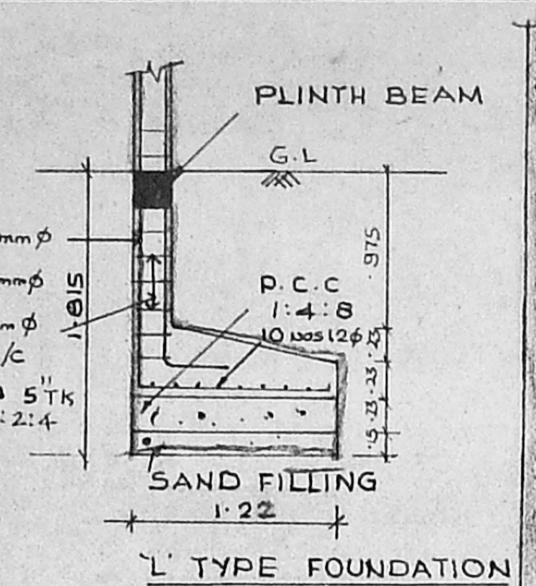
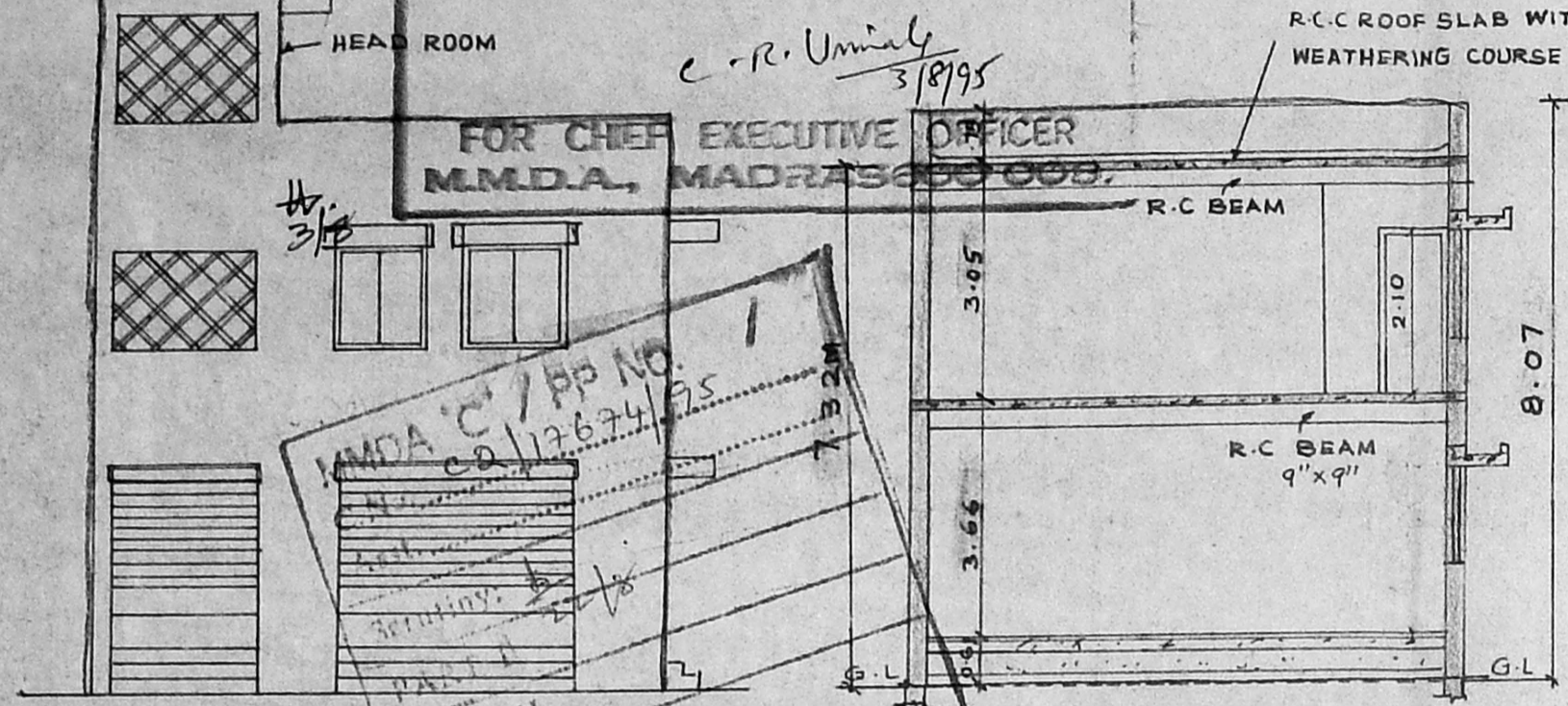
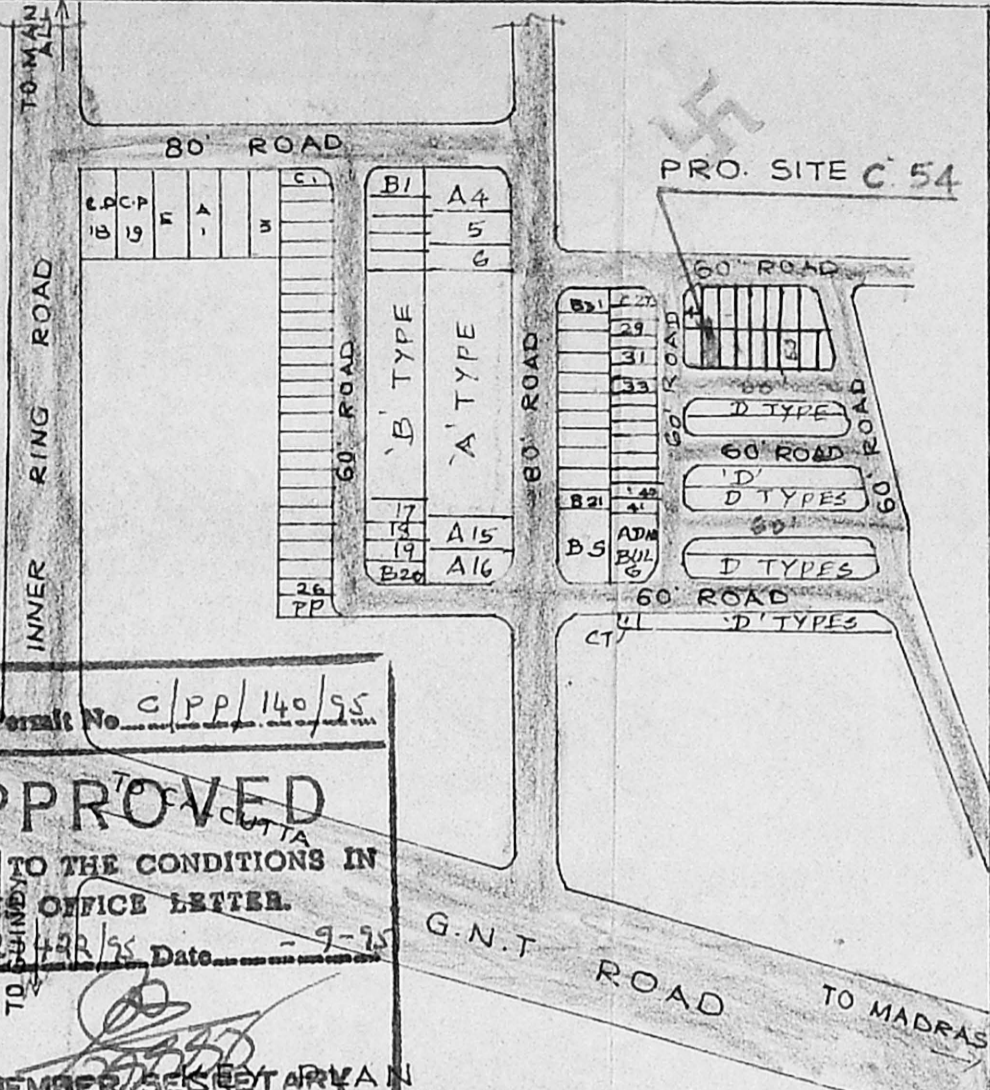

- SPECIFICATIONS**
- C.C 1:4:8 FOR FOUNDATION
  - SUPER STRUCTURE WITH STOCK BRICK IN CM 1:5
  - PLASTERING IN C-M 1:5 FOR WALLS & 1:3 FOR SOFFITS
  - FLOORING WITH GREY MOSAIC
  - WOOD WORK WITH SEASONED WOOD
  - R.C.C WORK SHALL HAVE QUALITY STEEL
  - WEATHER PROOF COURSE LAID TO SLOPE
  - COLOURING & WHITE WASHING WITH 2 COATS
  - OVER ONE COAT OF PRIMER

**JOINERY DETAILS**

R.S. - ROLLING SHUTTER	3.04 x 2.10
D - DOOR	0.90 x 2.10
D <sub>1</sub> - DOOR	1.80 x 2.10
V - VENTILATOR	1.20 x 0.60
R.S. - ROLLING SHUTTER	1.98 x 2.10
W - WINDOW	1.80 x 1.35
W <sub>1</sub> - WINDOW	1.20 x 1.35
V <sub>1</sub> - VENTILATOR	0.60 x 0.60
D <sub>2</sub> - DOOR	0.76 x 2.10

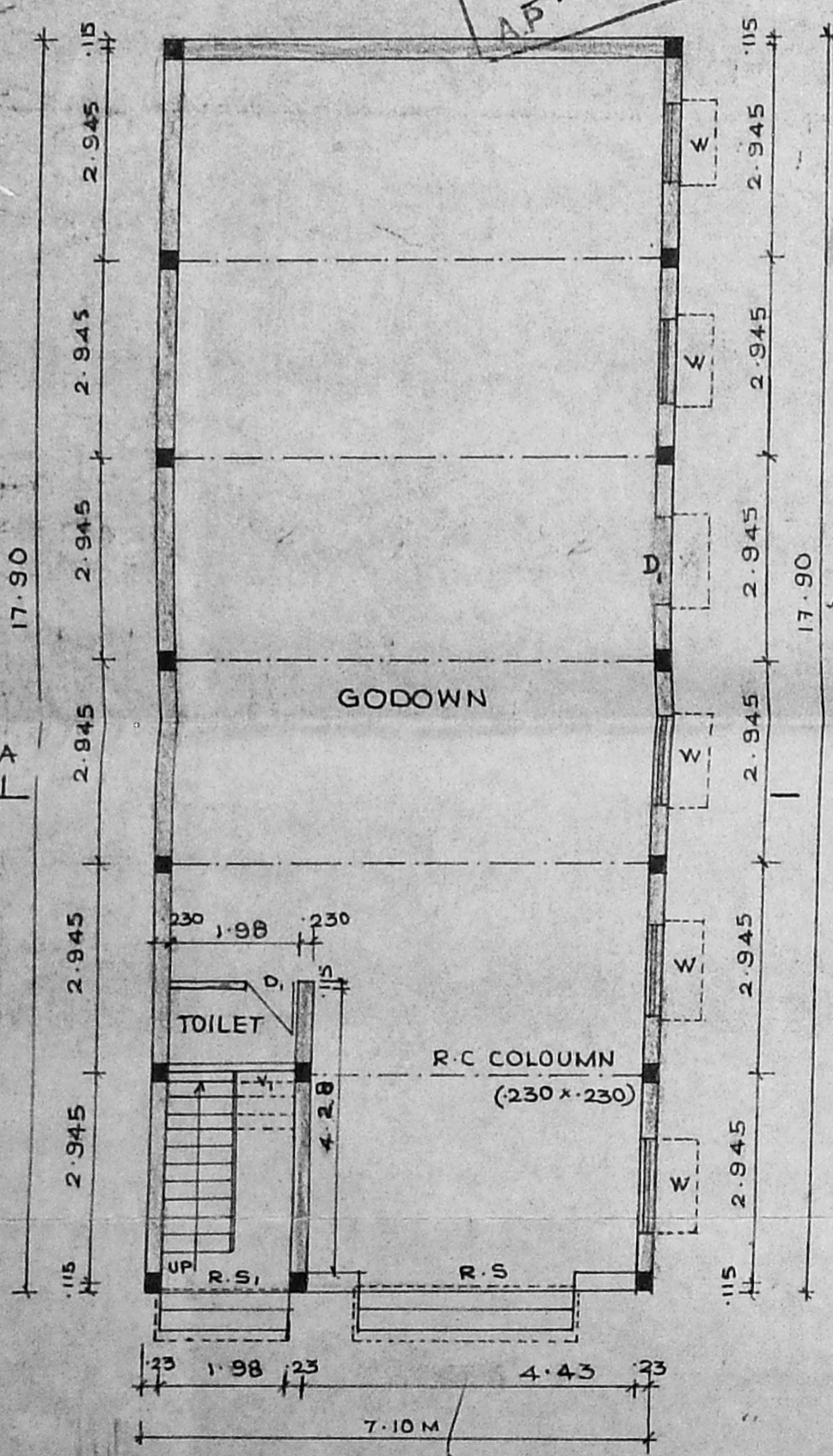

GROUND FLOOR PLAN SCALE 1:100

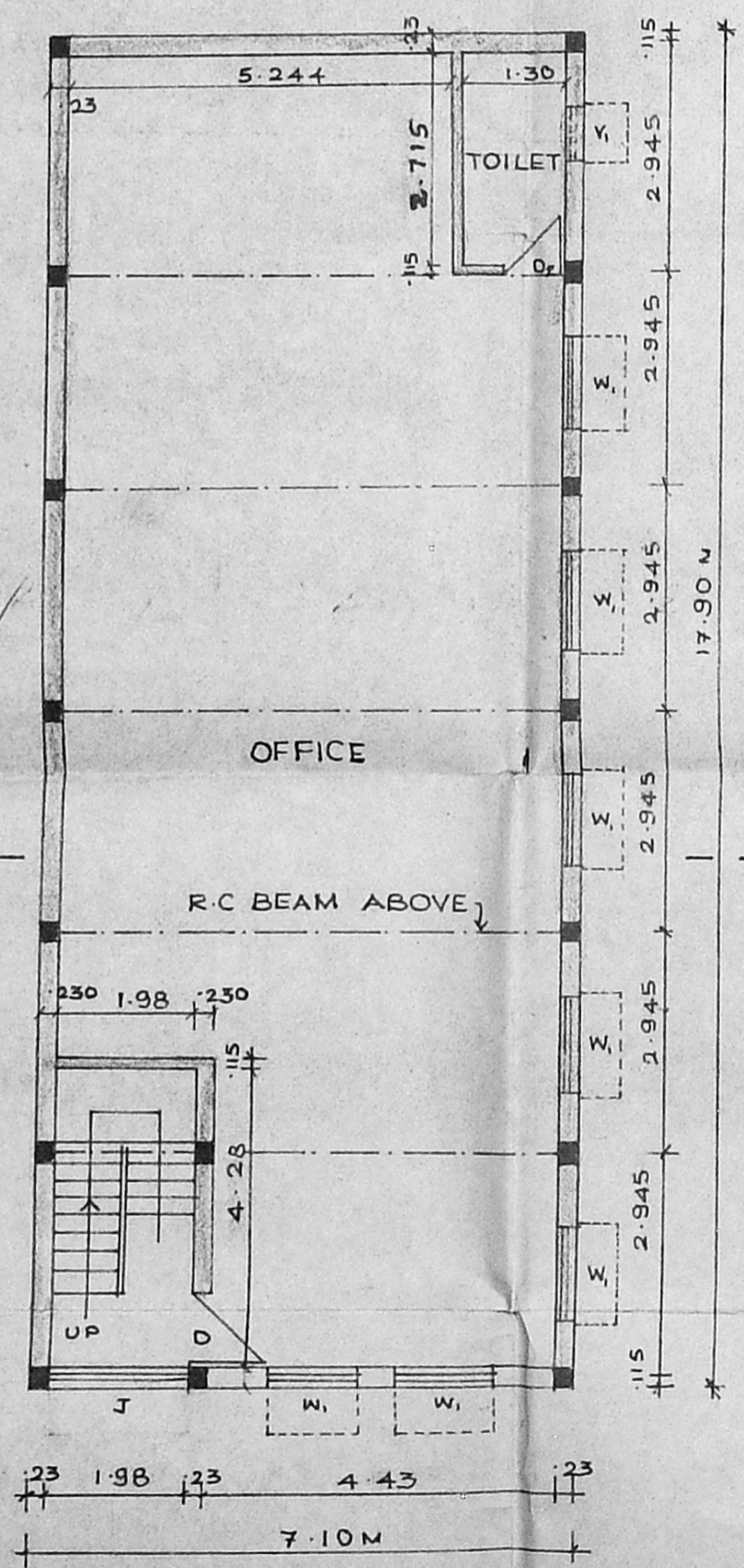

FIRST FLOOR PLAN

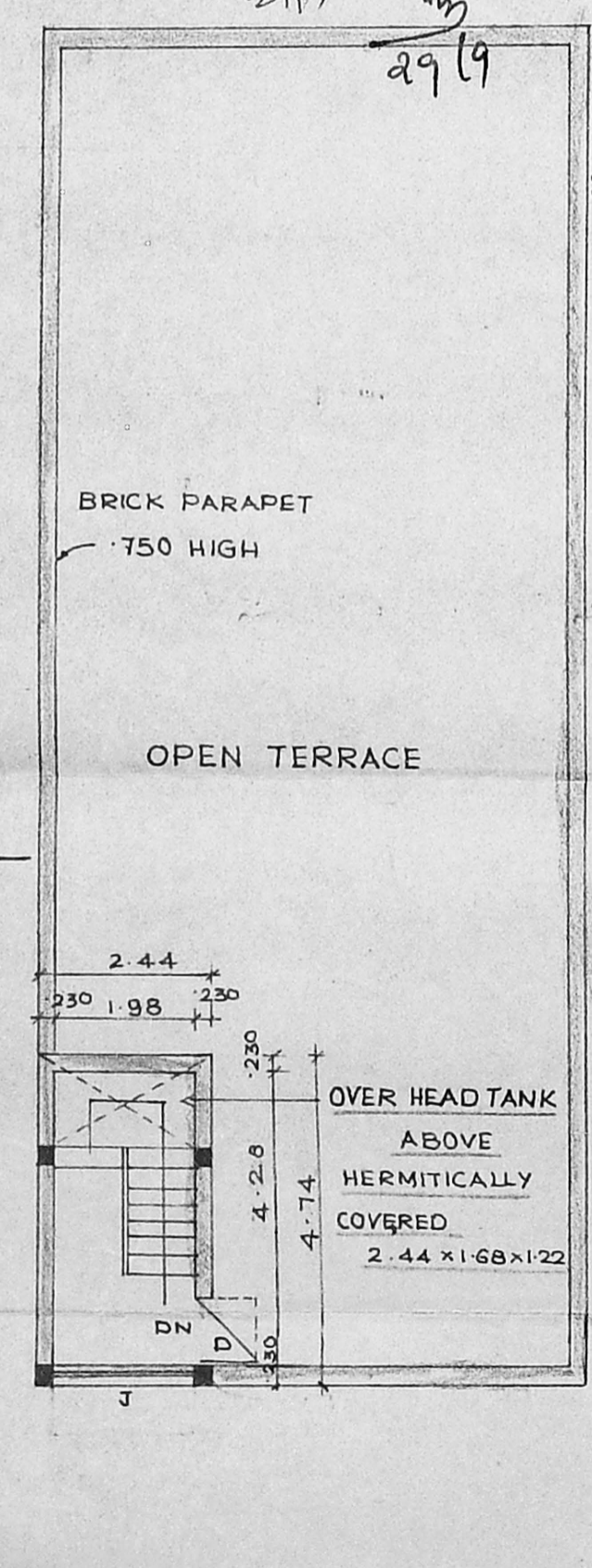

TERRACE FLOOR PLAN

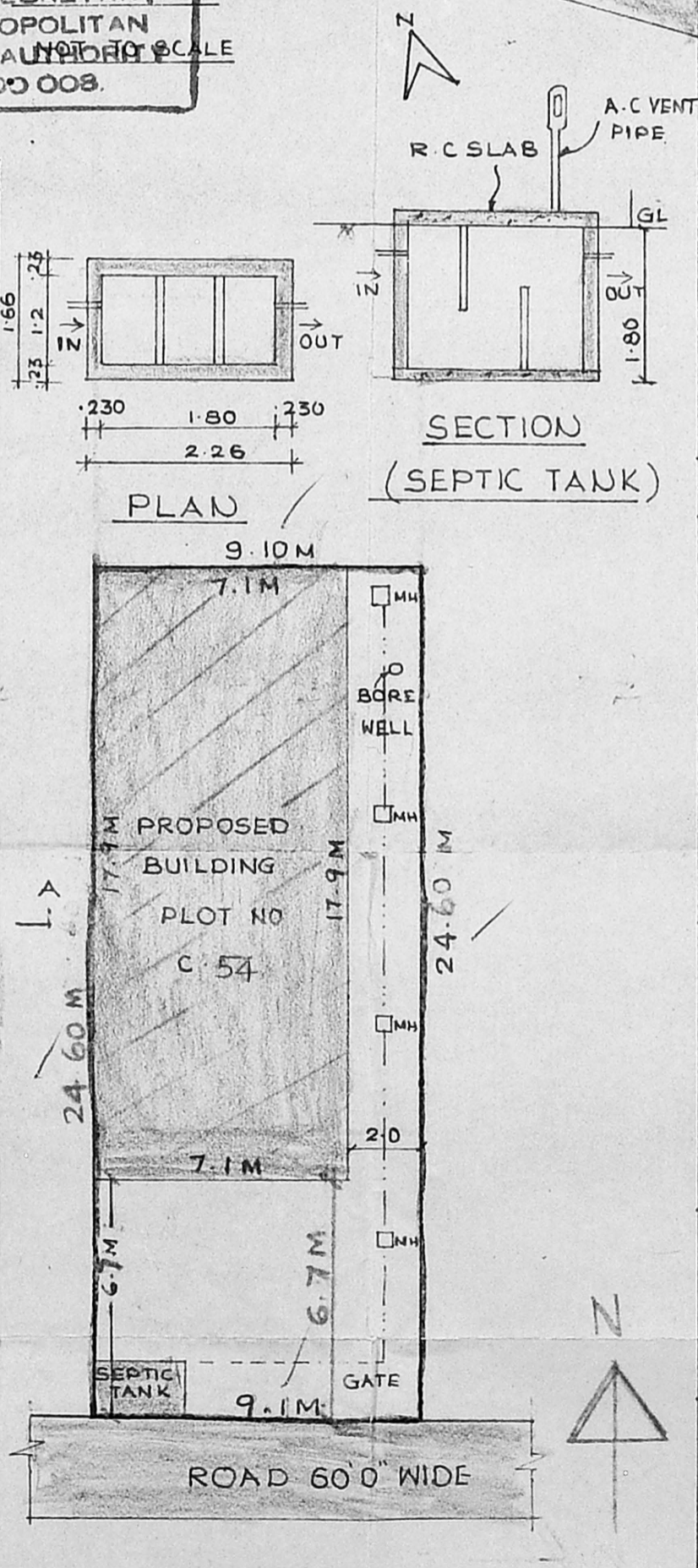

SITE PLAN SCALE (1:200)

**AREA DETAILS**

TOTAL PLOT AREA	= 223.85 M <sup>2</sup>
PLINTH AREA	:
GROUND FLOOR	= 127.09 M <sup>2</sup>
FIRST FLOOR	= 127.09 M <sup>2</sup>
HEAD ROOM	:
TOTAL	= 254.18 M <sup>2</sup>
F.S.I	: 1.85
PLOT COVERAGE	: 56.77%

**COLOUR INDEX**

PROPOSED	[Hatched Box]
ROAD	[Solid Box]
SITE BOUNDARY	[Dashed Line]
SEWER LINE	[Dotted Line]

OWNER: *[Signature]*

**Er. K. VENUGOPAL, Retd. A.E.E.**  
 CORPORATION OF MADRAS  
 Civil & Sanitary Engineering Consultant  
 Licensed Surveyor, Class-I No: 320  
 Licensed Plumber, Class-I Metro Water  
 Sewerage No. .... Water Supply No. ....  
 3, Neelakandan Street, Nanganallur (Laka Area)  
 Backlane of C.P.R. Road, Higher Secondary School  
 MADRAS 500 034.